

PROPOSED; First Floor Plan [1:100 @ A1]
Ground Floor Area= 80m²/861sqft

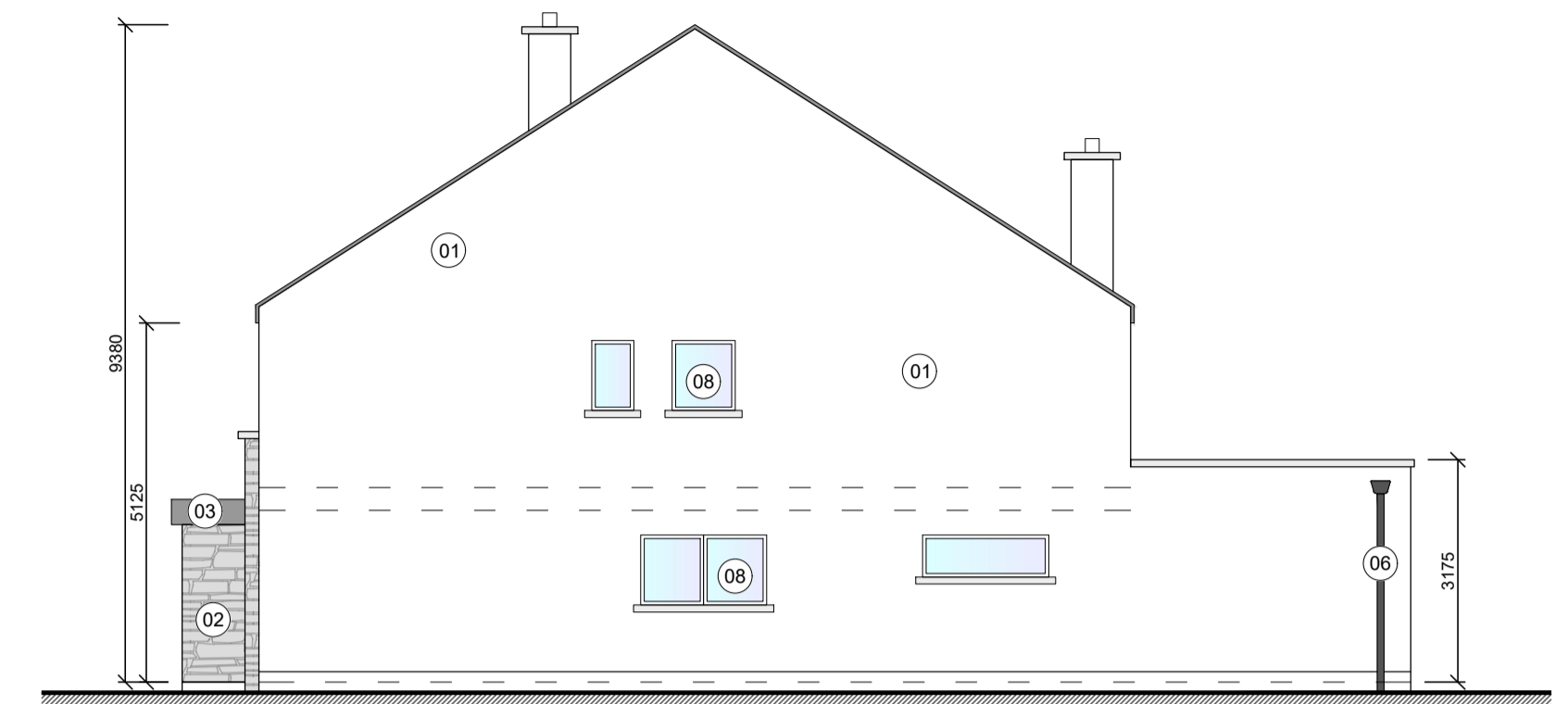

PROPOSED; Front Elevation [north west facing]
[1:100 @ A2]



PROPOSED; Side Elevation [south west facing]
[1:100 @ A1]

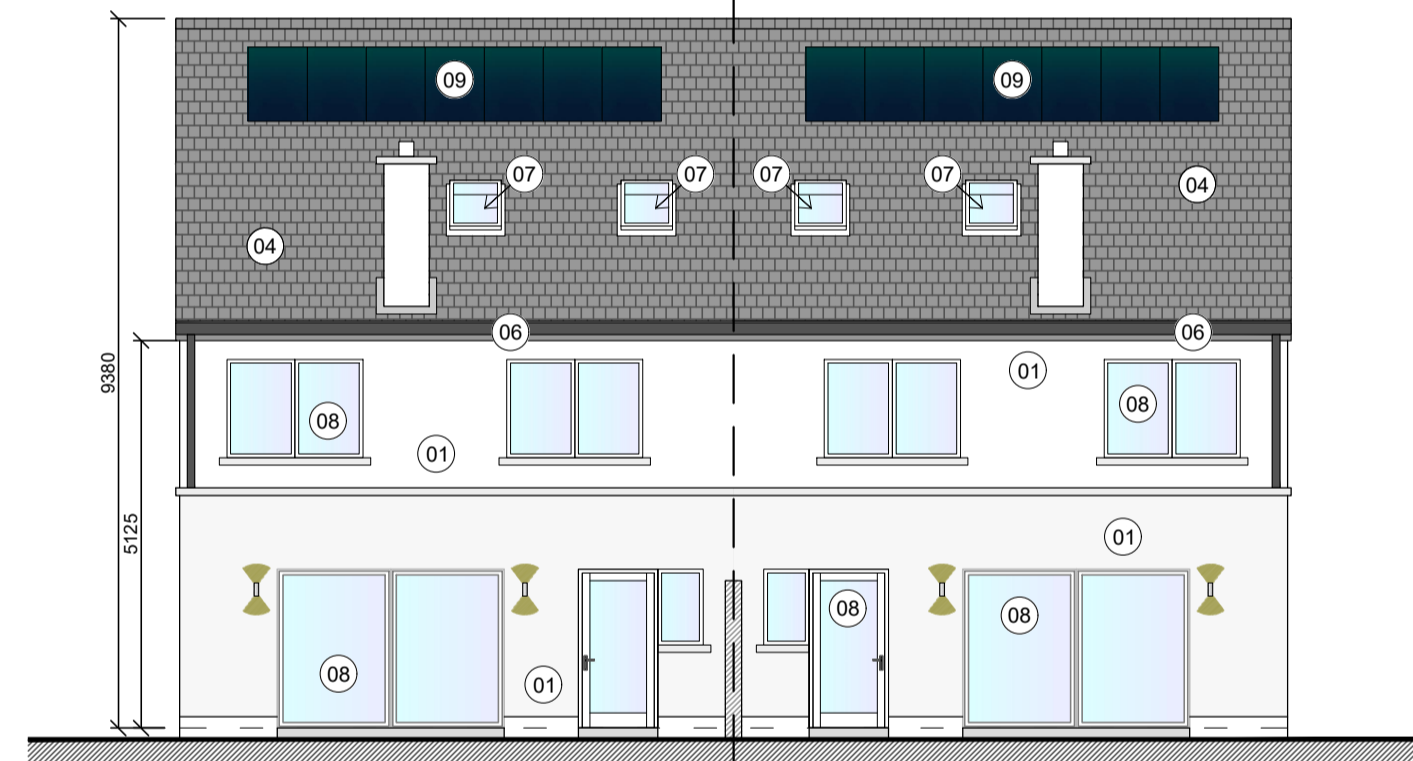

PROPOSED; Rear Elevation [south east facing]
[1:100 @ A1]

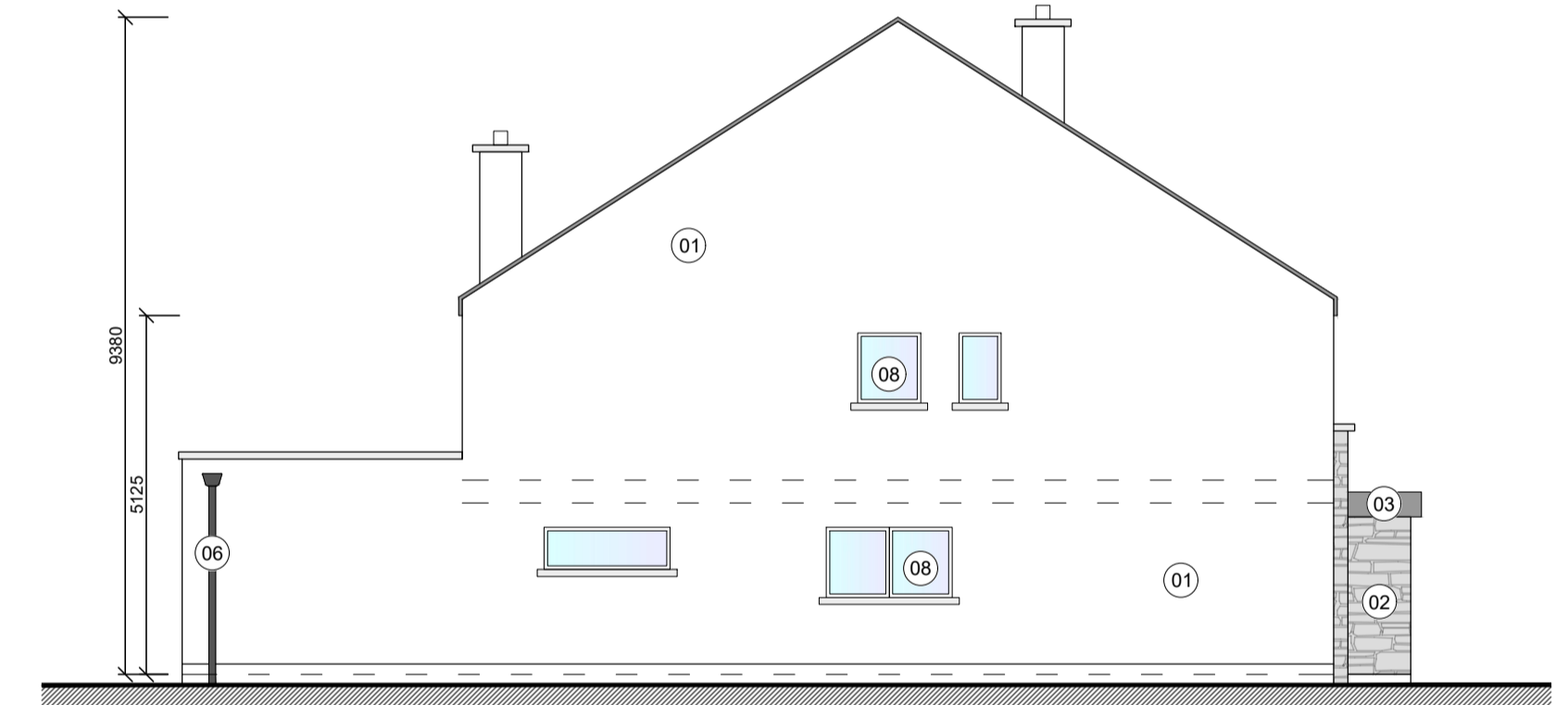

PROPOSED; Side Elevation [north east facing]
[1:100 @ A1]

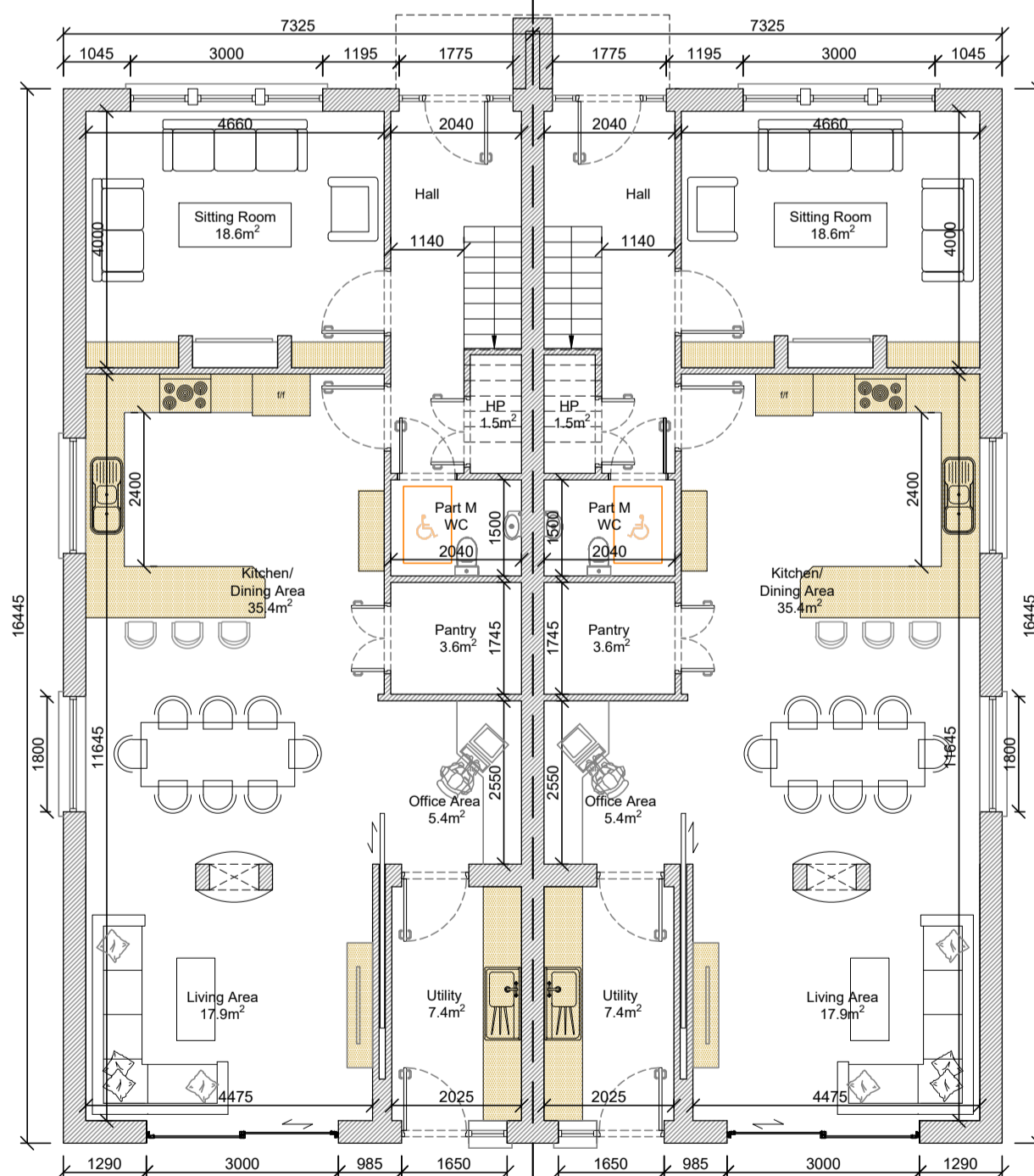

PROPOSED; Ground Floor Plan [1:100 @ A1]
Ground Floor Area= 107m²/1152sqft

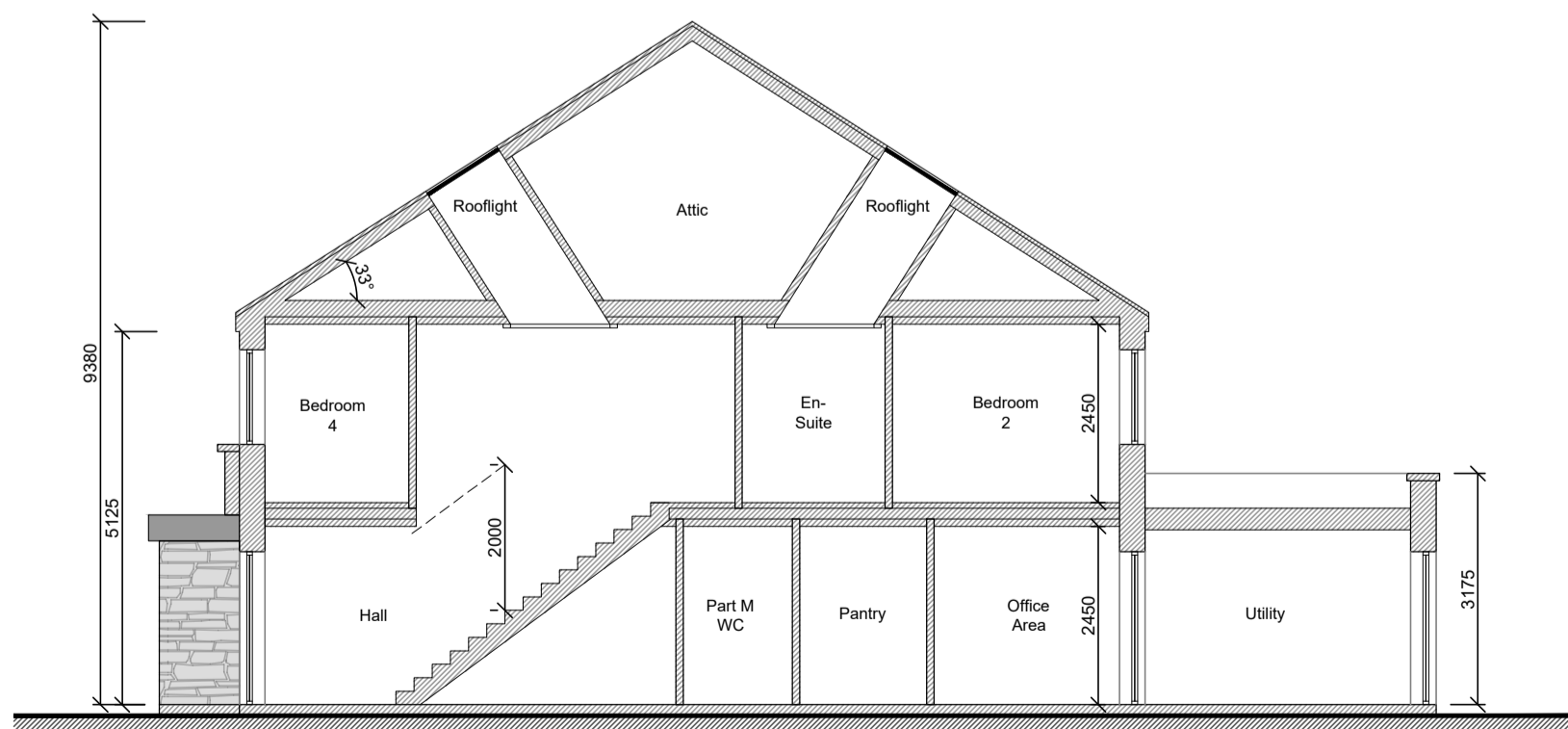

PROPOSED; Typical Section [1:100 @ A1]

FINISHES:

- 01 Nap plaster finish
- 02 Selected stone
- 03 Selected cladding
- 04 Fibre cement slate
- 05 Engineered Timber Door
- 06 uPVC fascia, soffit & gutters
- 07 Rooflight
- 08 Selected uPVC windows/doors (min. u-value 1.2)
- 09 Selected solar panels

DOMESTIC DWELLING			
(4 Bed Semi-Detached, 2 storey, 7 person)			
	Target Gross Floor Area, Quality housing standards	Provided	Compliant
Min. Overall Area	110m ²	187m ²	✓
Min. Main Living Room	15m ²	18.6m ²	✓
Aggregate Living Area	40m ²	53.2m ²	✓
Width of Living/Dining	3.8m	4.4m	✓
Min. width of:			
Double Bed. 01	2.8m	3.4m	✓
Double Bed. 02	2.8m	3.1m	✓
Double Bed. 03	2.8m	2.8m	✓
Single Bed. 04	2.1m	2.1m	✓
Min. Floor area of:			
Single Bedroom	7.1m ²	8.2m ²	✓
Double Bedroom	11.4m ²	12m ²	✓
Main Bedroom	13m ²	16.8m ²	✓
Aggregate Bedroom floor areas	43m ²	49m ²	✓
Min. Storage	6m ²	8.9m ²	✓

DWELLINGS SPECIFICATION:

ROOF:
Selected fibre cement slates, and associated ridges, fixed in accordance with manufacturer's instructions, on roof trusses/structure to engineer's details. Roofing slates & all associated fittings should be fixed in accordance with the Irish Code of Practice for Slating and Tiling, S.R. 82:2017.

EXTERNAL WALL CONSTRUCTION:
Sand & cement external render/natural stone, 100mm dense concrete blockwork outer leaf, 150mm cavity with 100mm PIR insulation, 100mm concrete block inner leaf with scratch coat applied to inner face to provide a tight seal. All junctions and opens (walls, ceilings and floors) taped with proprietary air tightness tapes. d.p.c. to all walls to be a minimum of 150mm above finished ground level, and to be tapered and sealed to d.p.m./radon to form a continuous membrane elemental u-value for wall construction to be 0.16 w/m²K.

PLANNING

- NOTE:**
- ALL SERVICES, LEVELS AND STRUCTURE TO ENGINEERS DETAILS/SPECIFICATION.
 - SEE SITE PLAN FOR P.L. OF UNITS
 - NOT FOR CONSTRUCTION PURPOSES.

Rev	Description	By	Date

VHA **VINCENT HANNON ARCHITECTS**
E: info@vha.ie www.vha.ie
Galway Suite 4 Cloch Mhile, Dublin Road, Galway, H91 V97E
Sligo 2nd Floor Hanson Building, Doonry Park Road, Sligo, F91 P7N2
Dublin 81 Armiens Street, Dublin 1, D01 N2F5
T: 091 483 934 T: 071 915 0022 T: 01 876 4600

Client: **Tim Regan**
Project: **Development @ Nymphsfield, Cong, Co. Mayo**
Drawing: **Proposed Dwelling: Plans, Elevations & Section**
Description: **240036-03-200**
Scale: **1:100@A1**
Status: **Planning**
Drawing No: **240036-03-200**
Rev:
Date: **April 2024**
Drawn by: **GB - LH**
Checked by: **EH**

THIS DRAWING IS PROTECTED BY COPYRIGHT AND IS TO BE USED IN CONNECTION WITH ALL RELEVANT SPECIFICATIONS AND DRAWINGS. USE ONLY FIGURED DIMENSIONS. DO NOT SCALE OFF THIS DRAWING. IT IS THE CONTRACTOR'S RESPONSIBILITY TO ENSURE COMPLIANCE WITH ALL ASPECTS OF THE CURRENT BUILDING REGULATIONS. IT IS THE CONTRACTOR'S RESPONSIBILITY TO ENSURE COMPLIANCE WITH ALL CONDITIONS IMPOSED BY THE LOCAL PLANNING AUTHORITY. IF IN DOUBT ASK.